

MD	MAIN DOOR	3'3" x 7'9"
D	DOOR	2'6" x 7'0"
D1	DOOR	2'6" x 7'0"
W	WINDOW	5'0" x 4'0"
W1	WINDOW	4'0" x 4'0"
V	VENTILATOR	3'0" x 2'0"
O	OPENING	6'0" x 7'0"
FD	FRENCH DOOR	4'0" x 7'0"

AREA DETAILS		
	SQ. FT.	SQ. MT.
PLOT AREA	4613.13	428.73
STILT FLOOR AREA	194.69	18.09
FIRST FLOOR AREA	1960.20	182.17
SECOND FLOOR AREA	1960.20	182.17
THIRD FLOOR AREA	1960.20	182.17
TOTAL FLOOR AREA	6075.29	564.60

COVERAGE : 42.50%  
 F.S.I. : 1.32

SCALE : 1" = 8'0"  
 DATE : 20.12.99  
 DRAWN : S. Kavitha

PLAN SHOWING THE PROPOSED RESIDENTIAL BUILDING AT PLOT NO:16 (OLD NO:32) LEITH CASTLE NORTH STREET IN S.NO:739, R.S. NO:4573/95, BLOCK NO:101, MYLAPORE, CHENNAI - 600 004.

PREFERENCE	
PROPOSED	
ROAD	
BOUNDARY	

- WITNESSES
- |                           |                           |
|---------------------------|---------------------------|
| 1. W. M. H. SHAIK FATHIMA | 6. W. M. H. OVAIS         |
| 2. A. H. MUTHU KATHEEJA   | 7. A. H. M. SHAHUL HAMEED |
| 3. W. M. H. SHAHUL HAMEED | 8. A. H. MAINA SAHIB      |
| 4. W. M. H. MAZNAVI       | 9. W. M. H. MUBARAK       |
| 5. W. M. H. SHAMSUDEEN    | 10. W. M. H. MOHUTHAZEEM  |

OWNER'S SIGNATURE

K. SELVAM, B.E., AME, CIVIL ENGINEER, CHARTERED ENGINEER, APPROVED VALUER & LICENSED SURVEYOR, Class-1, Reg. No: 82/2000-2000, Corporation of Chennai, No. 1/09, Megapalai East, CHENNAI - 600 059, Ph: 6550164

LICENSED SURVEYOR

B. CP. B. L. P. 274 / 2000  
 Planning Permit No. ...  
**APPROVED**  
 SUBJECT TO THE CONDITIONS IN THIS OFFICE LETTER.  
 No. 17/14/2000 Date: 08.12.00  
 FOR MEMBER SECRETARY  
 CHENNAI METROPOLITAN  
 DEVELOPMENT AUTHORITY  
 CHENNAI-600 008.

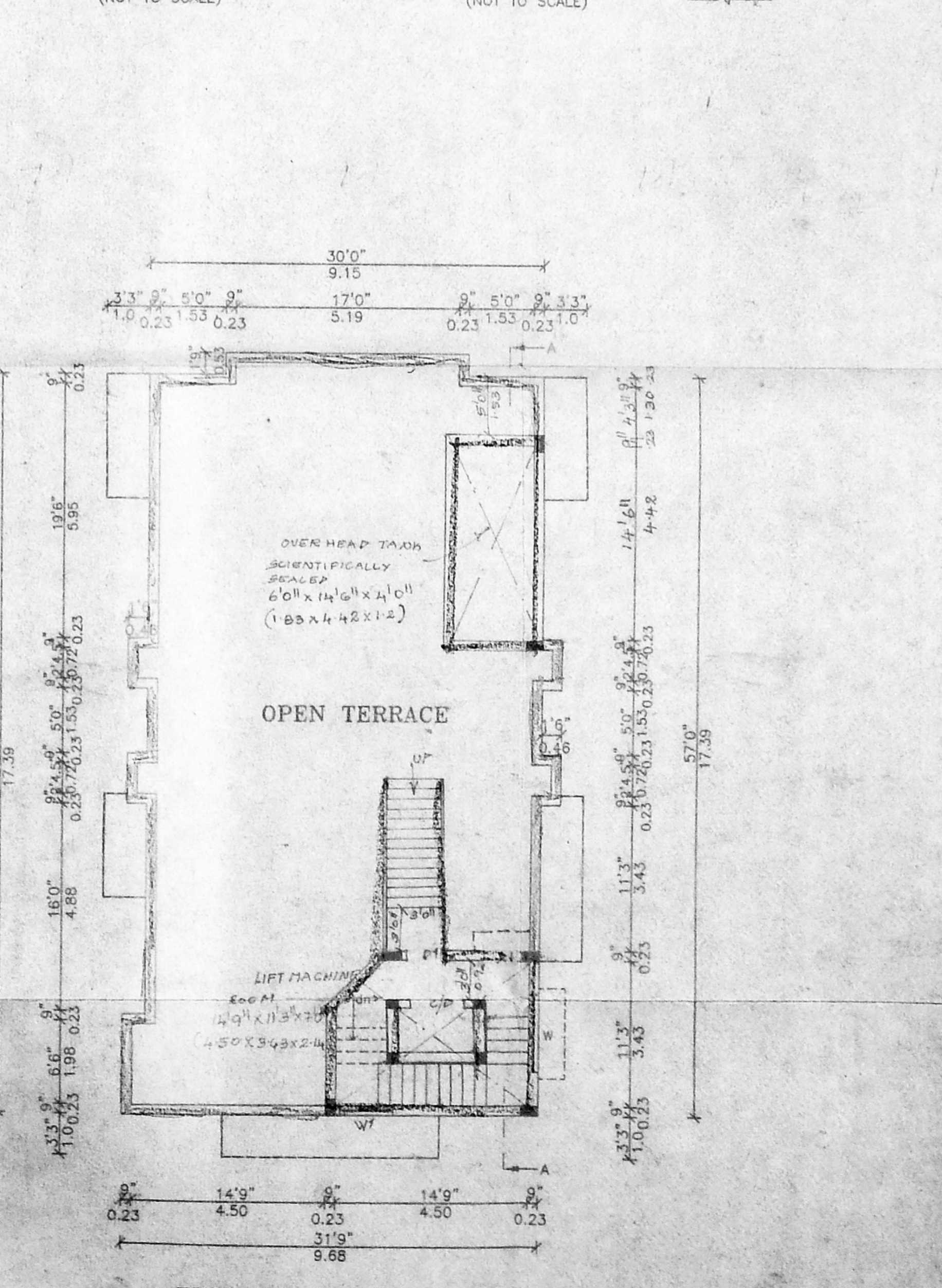
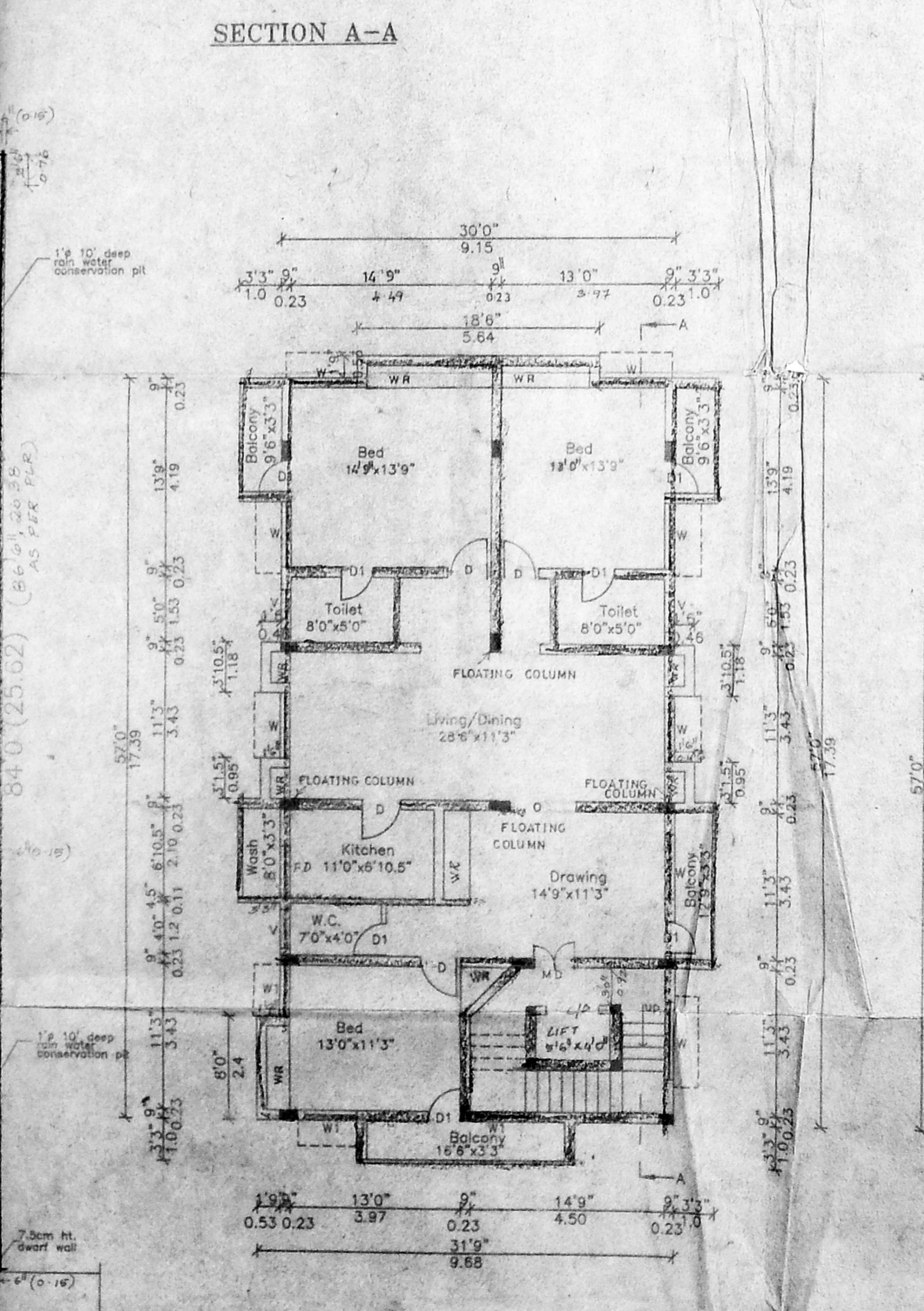
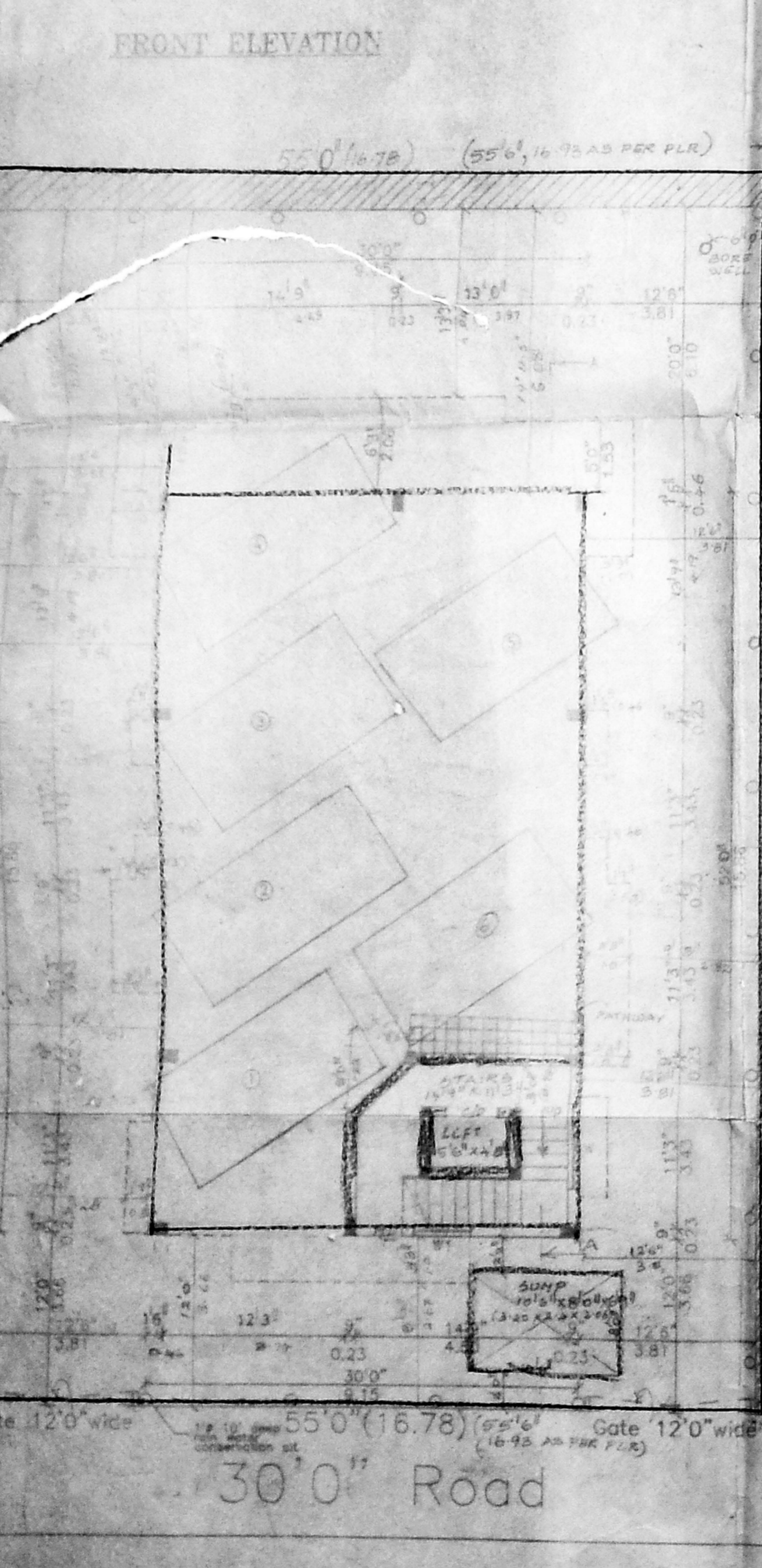
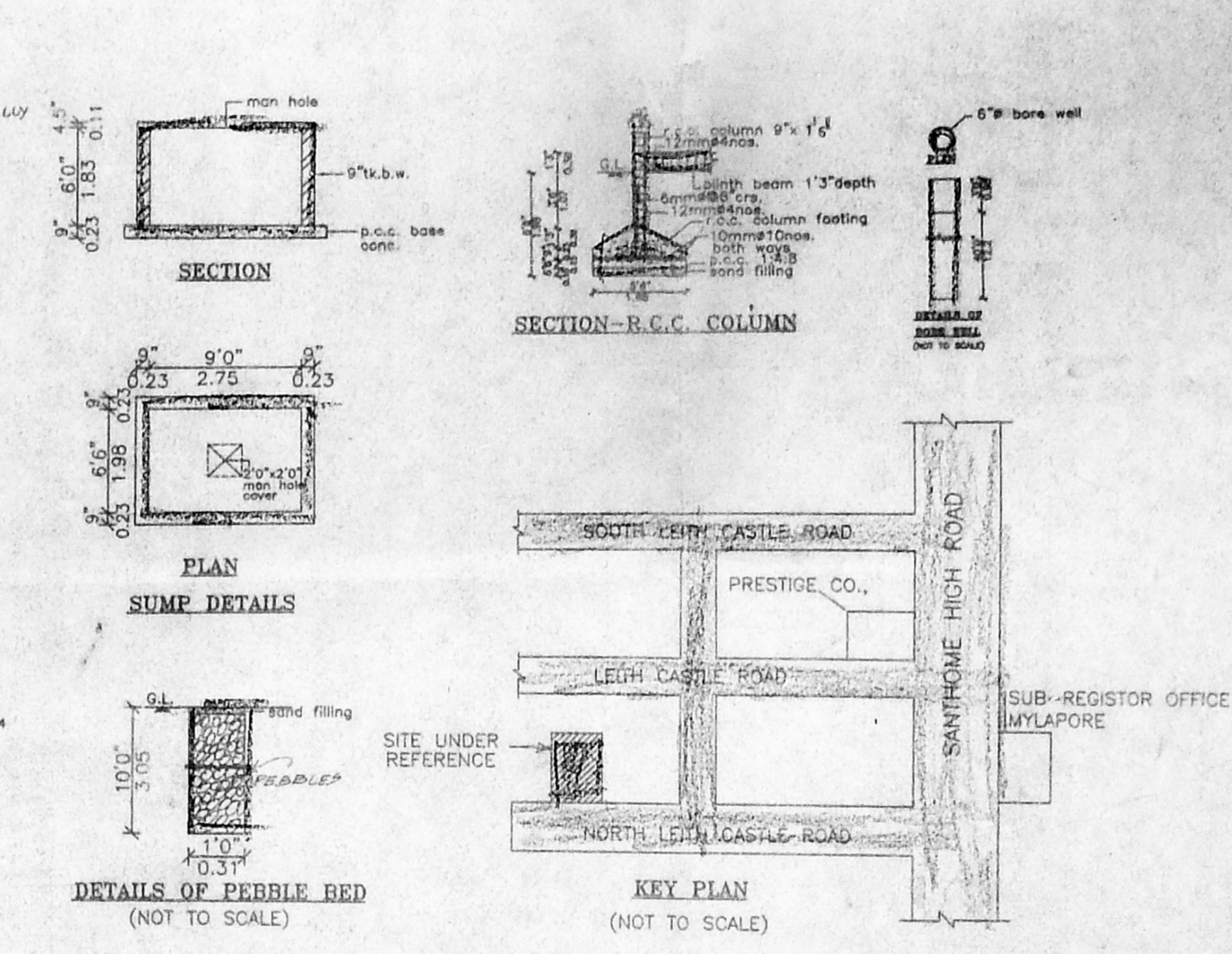
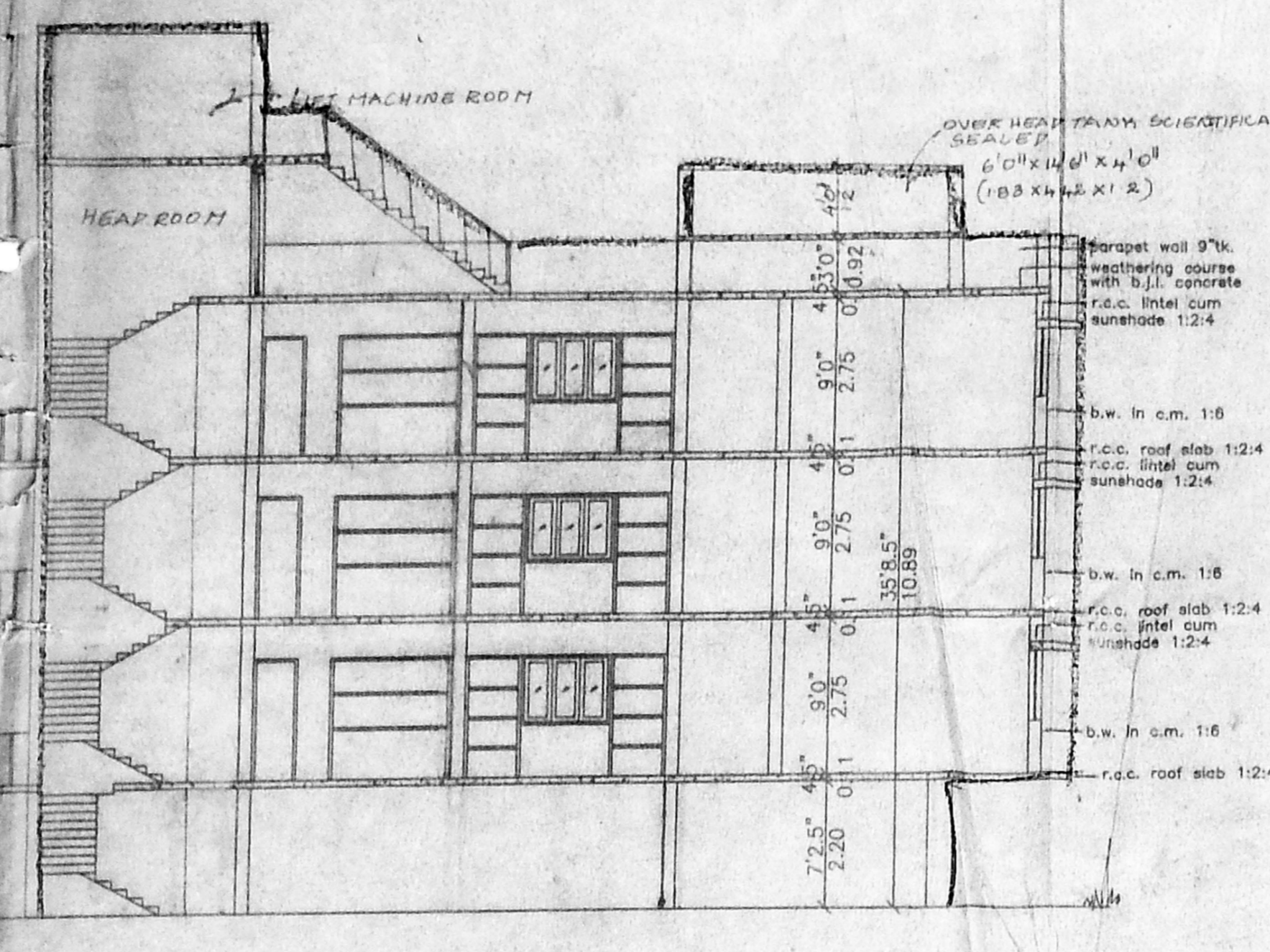
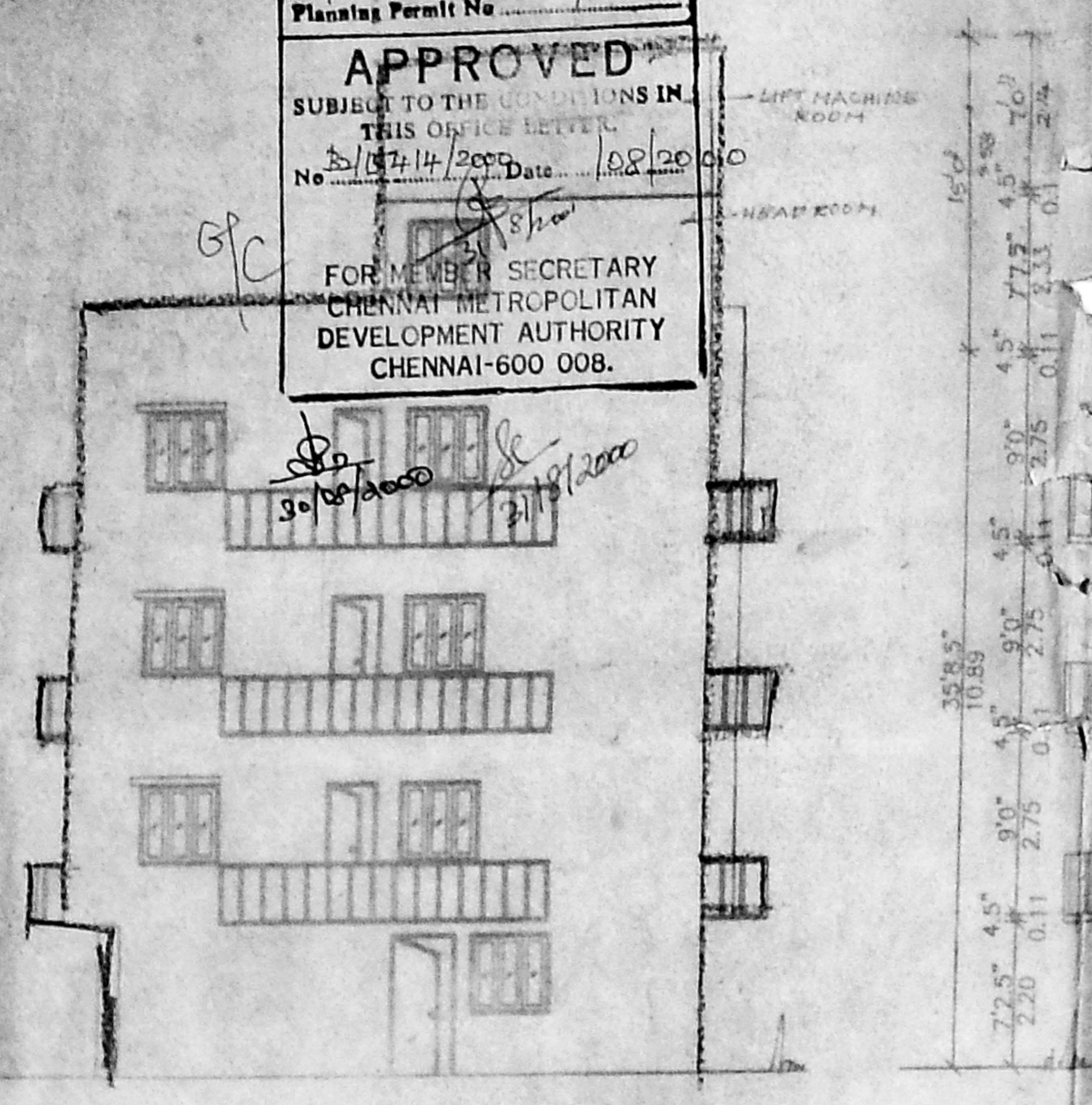

SITE CUM STILT FLOOR PLAN

FIRST SECOND & THIRD FLOOR PLAN

TERRACE FLOOR PLAN